

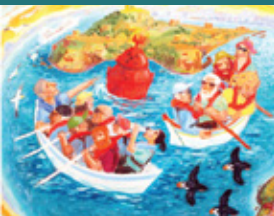

CENTRAL FIFE ARTISTS' COLLECTIVE ARTIST DIRECTORY 2026



**ADAM SMITH
THEATRE
EXHIBITION
2-3 MAY**

**OPEN STUDIO
WEEKENDS
5-6 SEPT
12-13 SEPT**

**CFAC
CHRISTMAS
ART MARKET
5-6 DEC**



Central Fife Artists' Collective has been set up to give professional artists, makers and designers the opportunity to show their work to the public and celebrate the wealth of creativity in the Kingdom. This region stretches from Inverkeithing and North Queensferry in the west, to Glenrothes and Lower Largo in the east. Artists will be showcasing a range of diverse work, including textiles, jewellery, painting, furniture, glass, printmaking and photography.

This artist directory has been created to put interested patrons of the arts in direct contact with our members. Artists have been listed in alphabetical order, by their first name. Each page has an artist bio, a photo of their work and contact details - as well as a note of which events each artist will be participating in. **The Collective invites you to the following three major events in 2026.**

EXHIBITION at the Adam Smith Theatre

2nd & 3rd May, 10am - 4pm

A collection of unique work that CFAC members have created for this special exhibition in the Advantage Suite at the Adam Smith Theatre in Kirkcaldy.

CFAC OPEN STUDIOS

5th/6th & 12th/13th September, 10.30am - 4.30pm

Artists will open their own space or get together in a joint space to showcase their work. Plan your route and discover wonderful art created in Central Fife.

CHRISTMAS ART MARKET at the Adam Smith Theatre

5th & 6th December, 10am - 4pm

We'll be feeling festive and helping you get your Christmas shopping sorted - from stocking fillers to something a bit bigger!



Scan the QR code to go directly to the CFAC website where you can find more information on the artists and participating venues, including detailed maps as well as access information on each studio.



GETTING TO THE ADAM SMITH THEATRE

Bennoch Road, Kirkcaldy, KY1 1ET

Tel: 01592 583302

The theatre is a 4-minute walk from Kirkcaldy Railway Station and a 5 minute walk from Kirkcaldy Bus Station. The Adam Smith Theatre is an accessible venue. For further information, please visit: www.onfife.com/venues/adam-smith-theatre

04

ABI COOPER

May Exhibition - Adam Smith ✓

Open Studios - 5th/6th and 12th/13th September ✓ ✓

Christmas Art Market - Adam Smith ✓



Abi is a queer ceramicist, zine maker, weaver and printmaker based in Kirkcaldy, Fife. They are the maker behind Witch Bottles Fife - ceramic bottles influenced by medieval Bellarmine bottles. Their work explores themes of folklore, grief, witchcraft, medieval history and place, with specific focus on the historical and folkloric links between Fife and Norfolk.

📍 299 High Street, Kirkcaldy, KY1 1JL

📷 abicooperkdy 📷 witchbottlesfife

🌐 www.etsy.com/shop/FifeWitchBottles



ADRIAN MASSON

05

- ✓ May Exhibition - Adam Smith
- ✗ ✗ Open Studios
- ✓ Christmas Art Market - Adam Smith



Adrian paints in a realist style in oil and watercolour. The inspiration for his paintings mainly comes from places he has visited and the sea, beaches and lakes often feature in his work. He particularly enjoys the challenge of creating an image that captures the mood and light of a scene.

 [adrianmassonart](https://www.instagram.com/adrianmassonart)

 www.adrianmassonart.co.uk



06

ANJELI NARANDRAN

May Exhibition - Adam Smith



Open Studios



Christmas Art Market - Adam Smith



Anjeli is a self-taught textile artist who creates vivid portraits and abstract pieces out of fabric and thread, mainly by commission. She is inspired by nature and employs highly textured and irregular forms, unusual colour schemes, and 3D elements.

Anjeli Narandran Art

 [thread_pirate_roberts](https://www.instagram.com/thread_pirate_roberts)

 www.anjelinarandranart.com



ANN GREGER

07

- ✓ May Exhibition - Adam Smith
- ✓✗ Open Studios - 5th/6th September
- ✓ Christmas Art Market - Adam Smith



Ann has painted since school days, refining her style with constant practice, mainly in landscapes. Her work has an eye for detail, capturing nature, reflecting quiet scenes, and natural light. She creates landscape paintings in oil, watercolour and pastel inspired by local scenery.

📍 **13 James Grove, Kirkcaldy, KY1 1TN**

🌐 www.cfac.org.uk/ann-greger.html



08

CAROLE ROBINSON

May Exhibition - Adam Smith ✓

Open Studios - 5th/6th and 12th/13th September ✓✓

Christmas Art Market - Adam Smith ✓



Born in Scotland, artist Carole Robinson graduated in Fine Art with focus on printmaking, later pursuing Art Therapy at Post-graduate level. The latter has been instrumental in her career. Carole's prints, glass & mixed-media artworks explore animalistic & environmental themes characterised by bold colours & dynamic layers. Carole's work is featured across Scotland.

Kinghorn Glass & Fine Art Studio

📍 7 Glamis Road, Kinghorn, Fife, KY3 9UR

📷 carolerobinsonart 📷 carolerobinsonsglass

🌐 carolerobinson.com



CAROLINE FINLAY

09

- ✗ May Exhibition - Adam Smith
- ✓✓ Open Studios - 5th/6th and 12th/13th September
- ✗ Christmas Art Market - Adam Smith



Caroline is an established, contemporary jeweller specialising in enamel and silver. She recently introduced printmaking to her practice and inspiration for both comes from the wild Scottish coastline. Her studio will be full of her unique and colourful work; earrings, rings, brooches and necklaces alongside abstract etchings and mono prints.

📍 **12b Platform Studios, Old Station House,
Forth Place, Burntisland, KY3 9DJ**

📷 car0fin  Caroline Finlay Jewellery

🌐 www.carolinefinlay.co.uk/shop



10

CAROLINE McGONIGAL

May Exhibition - Adam Smith ❌

Open Studios - 5th/6th and 12th/13th September ✅✅

Christmas Art Market - Adam Smith ❌

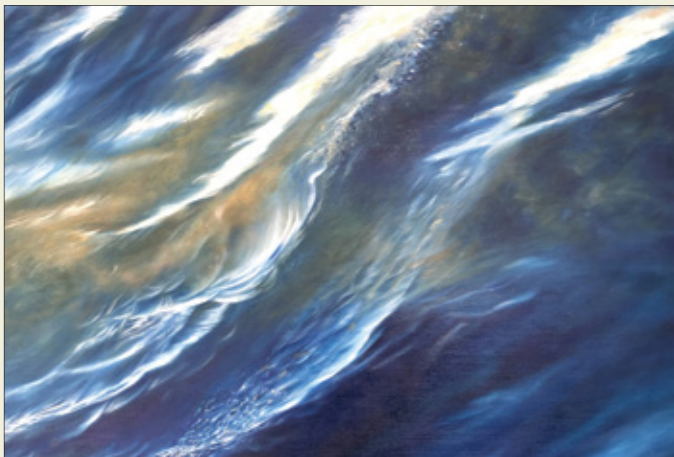

Caroline is an artist inspired by the sea, creating water-based paintings that explore its movement and moods. Working in mixed media, she blends textures and natural elements to evoke the beauty and energy of the ocean and surrounding landscapes.

📍 **26 Sealstrand, Dalgety Bay, KY11 9NG**

📷 [Carolinemcgonigalartist](#) [f](#) [Carolinemcgonigalartist](#)

🌐 www.carolinemcgonigalartist.co.uk



CATHERINE LINDOW

11

- ✘ May Exhibition - Adam Smith
- ✘✘ Open Studios
- ✔ Christmas Art Market - Adam Smith



Catherine combines her art and illustration practice with participatory work. She is drawn to making pictures that tell stories, and especially loves drawing streets, buildings, green spaces and the people who use them. Her work can also be seen on Kirkcaldy High Street as window vinyls in the old shopfronts.

 catherixx

 www.catherinelindow.co.uk



12

CLAIRE WILLS

May Exhibition - Adam Smith

Open Studios

Christmas Art Market - Adam Smith

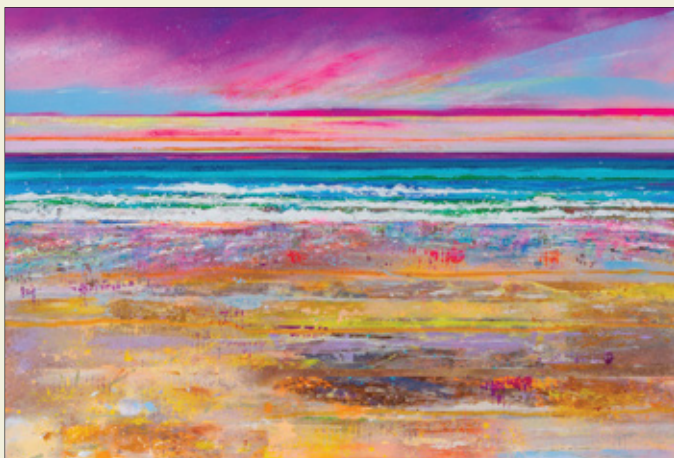

Claire Wills creates intuitive, joyful, contemporary interpretations of Scottish landscapes and seascapes, blending pattern, texture, and colour to evoke a sense of connection with the viewer. Based in Burntisland, Fife, her semi-abstract paintings have been exhibited throughout the UK and are held in private collections worldwide.

Claire Wills Art

 [clairewillsart](https://www.instagram.com/clairewillsart)  [clairewillsart](https://www.facebook.com/clairewillsart)

 www.clairewills.co.uk



DOUGLAS JAMES GRAY

13

- ✗ May Exhibition - Adam Smith
- ✓✓ Open Studios - 5th/6th and 12th/13th September
- ✗ Christmas Art Market - Adam Smith



Douglas James Gray is a painter and printmaker who studied at Dundee College of Art and the Royal College of Art in London. He tends to work on themes, such as temptation, Hill Fever or Scottish history. His paintings are about ideas and are satirical and humorous.

📍 **Ground Floor, Kinghorn Station Gallery,
Station Brae, Kinghorn, KY3 9RA**

🌐 www.kinghorngallery.co.uk



FAY McGLASHAN

May Exhibition - Adam Smith ✓

Open Studios ✗ ✗

Christmas Art Market - Adam Smith ✓



Fay McGlashan has been a goldsmith for many years. Her work illustrates craftsmanship, beauty and style. She thinks that jewellery is an art form. It can be a visual expression of sentimentally, love, commitment, personality and more. Fay uses her skills to make, repair and remodel all styles of jewellery.



GEMMA SCOTT

15

- ✘ May Exhibition - Adam Smith
- ✔ ✘ Open Studios - 5th/6th September
- ✘ Christmas Art Market - Adam Smith



Gemma is a painter, printmaker & illustrator.

She creates bright, joyful work, from colourful landscapes to poised badgers and sailing dogs.

📍 **2a West Albert Road, Kirkcaldy, KY1 1DL**

📱 **GemmaScottStudio**

🌐 **www.cfac.org.uk/gemma-scott.html**



16

HAYLEY MATTHEWS ART

May Exhibition - Adam Smith

Open Studios - 5th/6th September

Christmas Art Market - Adam Smith



Hayley is a Fife artist based in Kirkcaldy. She began painting during the Covid lockdown, teaching herself to paint with acrylics.

Hayley's artwork has since been exhibited in five galleries across Scotland and she is presenting her second solo exhibition in Lochgelly Centre in 2026.

 **344 High Street, Kirkcaldy, KY1 1LD**

 hayleymatthewsart  hayleymatthewsart

 www.hayleymatthewsart.com



IRENE HUTCHISON THOMSON

17

- ✘ May Exhibition - Adam Smith
- ✔✔ Open Studios - 5th/6th and 12th/13th September
- ✔ Christmas Art Market - Adam Smith



Irene enjoys working outdoors for her many beautiful landscapes. Apart from that, she is as keen as ever to work with life drawing and portraiture as well as floral still lives.

📍 **252 Memorial Hall,
26 Betson Street, Markinch, KY7 6AA**

📘 IreneHutchisonThomsonArt

🌐 www.cfac.org.uk/irene-hutchison-thomson.html



18

ISHA HARRIS

May Exhibition - Adam Smith ✓

Open Studios - 5th/6th and 12th/13th September ✓✓

Christmas Art Market - Adam Smith ✓



Isha Harris is a mixed media artist who works across various mediums, including printmaking, painting, and collage. She draws inspiration from her surroundings and imagination, bringing abstract and representational work together.

At her studio by the sea, she offers classes, paintings, prints and cards.

📍 **Auld Drill Hall, 9 The Haugh,
East Wemyss, KY1 4SB**

📷 [ishaharris_art](#) [f](#) Isha Harris Art

🌐 www.ishaharrisart.com



JENNA MARTIN LEITCH

19

- ✓ May Exhibition - Adam Smith
- ✗ ✗ Open Studios
- ✓ Christmas Art Market - Adam Smith



Jenna Martin Leitch is an artist, illustrator and writer. Inspired by the treasures and wonder she finds in the natural world, she creates detailed and intricate original artworks and writings. These become her range of "JOYimprinted" products. Each is sunshine filled, and bursting with love, with JOY at their centre.

Jenna Martin Leitch – Artist, Illustrator & Writer

 [jennamartinleitch](https://www.instagram.com/jennamartinleitch)  [bluebellebombshell](https://www.facebook.com/bluebellebombshell)

 www.jennamartinleitch.co.uk



20

JULIE CAMPBELL ILLUSTRATION

May Exhibition - Adam Smith ✓

Open Studios - 12th/13th September ✗ ✓

Christmas Art Market - Adam Smith ✓



Julie's love for the outdoors sees her sketching Fife's wonderful natural faces and spaces on her frequent outdoor adventures. Starting with pencil sketches, she then digitally renders her finished works with bold lines and a carefully chosen select palette of colours to create prints, homewares, and original stories and comics.

📍 **252 Memorial Hall,
26 Betson Street, Markinch, KY7 6AA**

📷 [juliecampbelldraws](#) [f](#) [IllustrationbyJulieCampbell](#)

🌐 www.juliecampbelldraws.com



KAREN BIRCH

21

- ✓ May Exhibition - Adam Smith
- ✓ ✗ Open Studios - 5th/6th September
- ✗ Christmas Art Market - Adam Smith



Karen Birch is a Fife-based painter working in acrylic on canvas. Her work explores wildlife through bold colour and layered geometric forms, influenced by Cubism but grounded in close observation of nature. With a background in zoology and design, she focuses on movement, structure and the energy of the natural world.

📍 **Home Studio, 2 Craighkennochie Terrace,
Burntisland, KY3 9EN**

📷 [karenbirchart](#)



🌐 www.cfac.org.uk/karen-birch.html



22

KAREN TROTTER

May Exhibition - Adam Smith 

Open Studios - 5th/6th and 12th/13th September  

Christmas Art Market - Adam Smith 

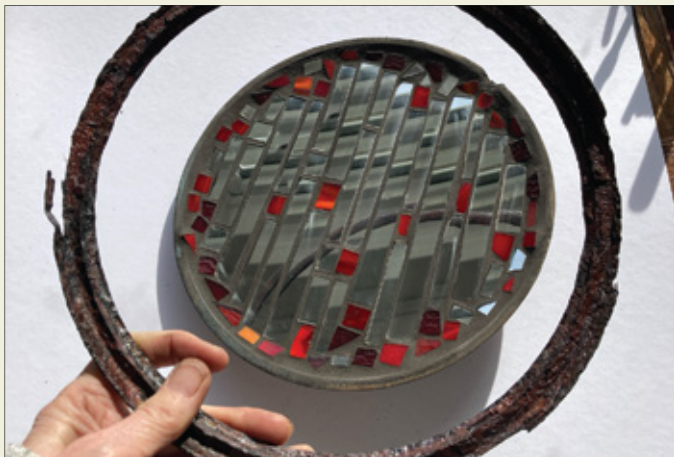

Karen Trotter fills her studio with interesting 'artefacts' collected over 25 years from her local shorelines.

Her work includes assemblages of sea worn objects; relief prints which capture the surface textures of her finds and paintings of sea birds and fish and memories of rugged coastal journeys by sea kayak.

 **132 Brock St, North Queensferry, KY11 1JD**

 Karen.Trotter 1  Karen Jenkins (Karen Trotter Art)

 karentrotter.wordpress.com



KATHLEEN TAYLOR

- ✓ May Exhibition - Adam Smith
- ✓ Open Studios - 5th/6th and 12th/13th September
- ✓ Christmas Art Market - Adam Smith

23



Kathleen Taylor is a Kirkcaldy studio based artist who works in mixed media, oil and wax, acrylics and more. She enjoys experimenting in semi and full abstract and incorporating these into landscapes, seascapes and florals. Kathleen is inspired by Fife Coastal Path, Orkney and other favourite Scottish places.

Kathleen Taylor Art and Gifts,

📍 **18 Gosford Road, Kirkcaldy, KY2 6TZ**

📷 taylorartandgifts  taylorartandgifts

🌐 www.kathleentaylorartandgifts.com



KATIE GAMMIE

May Exhibition - Adam Smith ❌

Open Studios - 5th/6th September ✅ ❌

Christmas Art Market - Adam Smith ✅

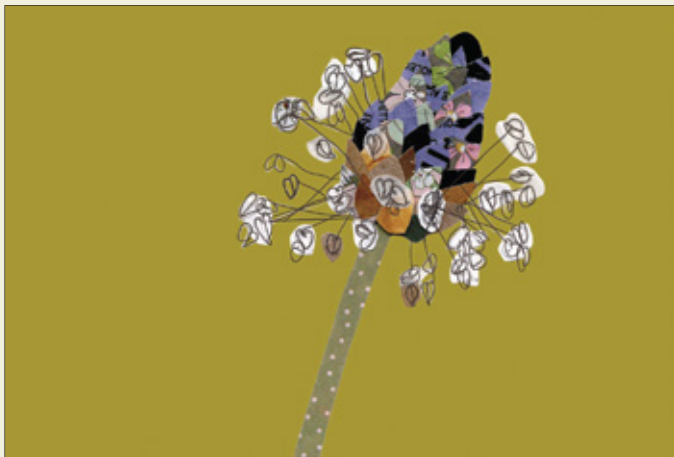

Katie creates unique designs inspired by her natural surroundings and the busy layers of pattern, colour and tiny hidden details found there. She handmakes homeware and accessories using her nature-inspired fabric designs. Sitting alongside her artwork, stationery, and prints, all bring the wild beauty of the outdoors inside the home.

katiebirdie

📍 **252 Hall, Betson Street, Markinch, KY7 6AA**

📷 katiebirdiedoes 📘 katiebirdiemakes

🌐 www.katiebirdie.com



KAY WILLMOT

- ✓ May Exhibition - Adam Smith
- ✓ Open Studios - 5th/6th and 12th/13th September
- ✓ Christmas Art Market - Adam Smith

25



Kay's sculptures originate from her time living in Shetland, where she was surrounded by birds. Her sculptures are predominantly white stoneware with fine molochite, and she works in a range of firing and glazing techniques. Kay also continues to develop her interest in printmaking techniques as a member of Dunfermline Printmakers Workshop.

Kay Willmot Ceramics & Prints

📍 132 Brock Street, North Queensferry, KY11 1JD

📷 [willmotkay](#)

🌐 artistkaywillmot.co.uk



26

KEN WILSON

May Exhibition - Adam Smith

Open Studios

Christmas Art Market - Adam Smith



Living on the Fife coast, Ken is inspired by the ever-changing light, seasons, tides, and stunning scenery which provide limitless opportunities to paint. Early morning and evening sun creating patchworks of vibrant colour silhouetting dark landscapes continually feed new ideas - with people, structures and boats often providing focal points.

 ken_wilson_artist  Ken Wilson Artist

 www.cfac.org.uk/ken-wilson.html



KIRSTY MACDONALD

27

- ✓ May Exhibition - Adam Smith
- ✓ ✓ Open Studios - 5th/6th and 12th/13th September
- ✓ Christmas Art Market - Adam Smith



Kirsty designs and makes furniture and gifts from interesting pieces of Scottish hardwoods. From mirrors, small gifts, to larger pieces; each one is handmade in Kirsty's workshop in Methil, Fife.

SK Furniture Design, 252 Memorial Hall,

📍 **26 Betson Street, Markinch, KY7 6AA**

📷 [skfurniturelife](#) [f](#) [skfurnituredesign](#)

🌐 www.skfurnituredesign.com



28

LEO DU FEU

May Exhibition - Adam Smith ✓

Open Studios - 5th/6th and 12th/13th September ✓✓

Christmas Art Market - Adam Smith ✗



Leo paints land and nature, drama and colour. He creates his work out in the landscape and back in his studio, on a large scale and miniature. The Isle of May seabird island is Leo's most important muse, alongside his railway explorations in his role as ScotRail Community Rail Champion.

📍 **Station Studio, Platform 1, Burntisland Station,
Forth Place, Burntisland, KY3 9DR**

📷 leodufeu  Leo du Feu

🌐 www.leodufeu.co.uk



LINDA THOMSON



29

- ✘ May Exhibition - Adam Smith
- ✘✘ Open Studios
- ✔ Christmas Art Market - Adam Smith



Linda's love of feltmaking began on a local design course. She started making scarves. Producing felt art from photographs she had taken. Linda now specialises in nuno felt using fine margilan silk and softest merino wool to make luxurious scarves.

Couthie Designs by Linda Thomson

-  [Couthidesignsbylindathomson](https://www.facebook.com/Couthidesignsbylindathomson)
-  [Couthidesignsbylindathomson](https://www.instagram.com/Couthidesignsbylindathomson)
-  www.etsy.com/uk/shop/Couthiedesigns



30

LINDSAY KILPATRICK JEWELLERY

May Exhibition - Adam Smith ✓

Open Studios ✗ ✗

Christmas Art Market - Adam Smith ✓



From her garden shed studio in Kirkcaldy, Lindsay creates beautiful handmade jewellery using silver and found objects. Lindsay is inspired by local history and superstitions. She is especially influenced by the myths and legends from East Coast fishing villages giving her work a narrative quality.

 Lindsaykilpatrickjewellery

 Lindsaykilpatrickjewellery

 www.lindsaykilpatrickjewellery.com



LISA JONES

31

- ✓ May Exhibition - Adam Smith
- ✗ ✗ Open Studios
- ✓ Christmas Art Market - Adam Smith



Lisa Jones (Off With Her Head Millinery) is a milliner with over 15 years experience, designing and creating unique hats and headwear by hand, using traditional millinery techniques.

Lisa loves working with clients to create bespoke headwear for special events, such as Royal Ascot, and her work has featured on TV.

Off With Her Head Millinery

 owhhmillinery

 OffWithHerHeadMillinery

 www.offwithherheadmillinery.co.uk



May Exhibition - Adam Smith ❌

Open Studios - 5th/6th and 12th/13th September ✅✅

Christmas Art Market - Adam Smith ❌



Lynette Gray is a painter and ceramicist. She is best known for her botanical studies and scenes of Scotland. Her painting studio is in the Kinghorn Railway Station building. In her Aberdour Signal Box studio she creates ceramic birds. During this year's Open Studios, Lynette will be in Kinghorn demonstrating painting techniques and exhibiting her ceramic birds.

📍 **Studio 2, First Floor, Kinghorn Station Gallery,
Station Brae, Kinghorn, KY3 9RA**

🌐 www.kinghorngallery.co.uk



MAIRI WATSON

33

- ✓ May Exhibition - Adam Smith
- ✗ ✗ Open Studios
- ✓ Christmas Art Market - Adam Smith

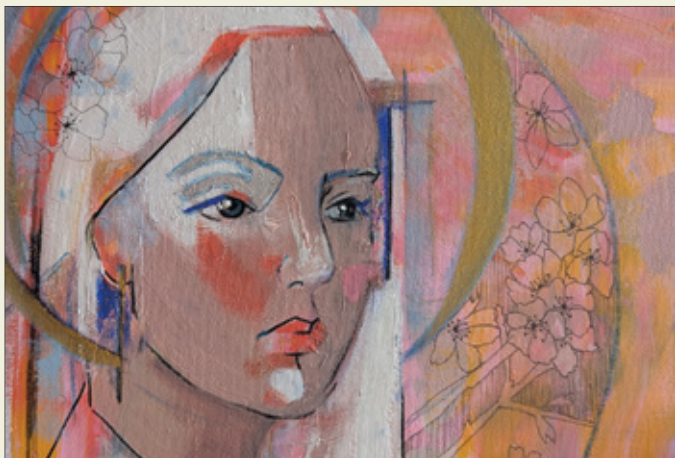

Abstract drawings and paintings are what Mairi enjoys making most. The beauty of nature and what she sees around her are her inspiration - the colours and lines, of faces and beaches and greyhounds... she hopes you enjoy her artwork as much as she enjoys making it.

 mairisgallery

 mwatsongallery

 www.etsy.com/uk/shop/MairisgalleryShop



MALCOLM BARTON

May Exhibition - Adam Smith ❌

Open Studios - 5th/6th September ✅❌

Christmas Art Market - Adam Smith ❌



Malcolm is a painter-printmaker. He paints primarily in oils and pastels but also makes fine art prints concentrating on the techniques of etching and screenprinting. He works in a representational style covering a variety of subjects ranging from portraits, and landscapes through to still lifes.

📍 **31 Harbour Place, Burntisland, KY3 9DP**

🌐 www.malcolmbarton.com



MARCEL O'CONNOR

35

- ✓ May Exhibition - Adam Smith
- ✗ ✗ Open Studios
- ✗ Christmas Art Market - Adam Smith



Marcel is originally from Ireland and has been living and working in Scotland since 1986. He has exhibited widely in Fife, Edinburgh and beyond and his most recent solo show was at the Firestation in Dunfermline in 2023. Previous exhibitions were held at the City Arts Centre, Edinburgh, the Arts Council Gallery, Belfast and the Crawford Arts Centre, St. Andrews.

 marcel.oconnor

 Marcel O'Connor

 www.cfac.org.uk/marcel-oconnor.html



36

MARGARET ROBERTSON

May Exhibition - Adam Smith ❌

Open Studios - 5th/6th and 12th/13th September ✅✅

Christmas Art Market - Adam Smith ❌



Margaret Robertson is an MA Hons Fine Art graduate of Edinburgh University and ECA. Involved with community arts for many years, she is now enjoying focusing more on her own artwork. An element of storytelling is expressed in her paintings through colour and mark-making in oil, watercolour and mixed media.

📍 **17 Manse Place, Inverkeithing, KY11 1AZ**

📷 Margaret Robertson4277

🌐 www.cfac.org.uk/margaret-robertson.html



MARGOT HAILEY

37

- ✓ May Exhibition - Adam Smith
- ✗ ✗ Open Studios
- ✗ Christmas Art Market - Adam Smith



Margot Hailey is drawn to dramatic landscapes, townscapes and seascapes using drawing, painting and mixed media to make images some of which she uses to make artists books. She draws what she sees and feels her aim is for her art to provoke an emotional response from any audience.

Margot Hailey Art

-  [margothailey](https://www.instagram.com/margothailey)  [Margot Hailey Art](https://www.facebook.com/Margot-Hailey-Art)
-  www.cfac.org.uk/margot-hailey.html



38

MARION BARRON

May Exhibition - Adam Smith ✓

Open Studios - 5th/6th September ✓ ✗

Christmas Art Market - Adam Smith ✗



Marion is an abstract painter, taking inspiration from the contemporary urban environment. She is particularly interested in the aesthetic of post war Brutalist buildings and mid-20th Century design. A graduate of Edinburgh College of Art, Marion is a professional member of Visual Arts Scotland and the Society of Scottish Artists.

📍 **16 Inch Avenue, Aberdour, KY3 0TF**

📷 @artistmarion 📘 @artistmarion

🌐 www.cfac.org.uk/marion-barron.html



MARTINE GREIG

39

- ✓ May Exhibition - Adam Smith
- ✗ ✗ Open Studios
- ✓ Christmas Art Market - Adam Smith



Ceramic artist Martine Greig mainly Raku fires her work. Through the making and firing each piece is truly unique. The chance effects - whether it is a copper finish or a crackle - continue to inspire her. Finding humour and having fun are equally important to her work process and finished creatures.

Martine's Ceramics

 [martinegreigart](https://www.instagram.com/martinegreigart)  [martinegreigart](https://www.facebook.com/martinegreigart)

 www.martinegreig.com



40

MARY FARRELL

May Exhibition - Adam Smith Open Studios - 12th/13th September Christmas Art Market - Adam Smith 

Mary Farrell's jewellery and printmaking is inspired by nature's forms and patterns. Her jewellery blends the linear and abstract, adding playful elements of movement, texture and tone. In printmaking her focus is small worlds, capturing the hidden energy and vibrancy of the unobserved through line and colour, using relief, intaglio and collage techniques.

Mary Farrell Design

📍 93 High Street, Inverkeithing, Fife, KY11 1NW

📷 [maryfarrelldesign](#) [f](#) [maryfarrelldesign](#)

🌐 www.maryfarrelldesign.com



MAY SNADDON

41

- ✓ May Exhibition - Adam Smith
- ✓ Open Studios - 5th/6th and 12th/13th September
- ✓ Christmas Art Market - Adam Smith



May is a Kirkcaldy painter and printmaker. She enjoys the creative process of making something from almost nothing: the journey from a few marks, through more meaningful marks, to the completed image.

She loves the variation of using different media each with their own particular peculiarities and attractions.

📍 **Harbourmaster's Cafe,
Hot Pot Wynd, Dysart, KY1 2TQ**

📷 [maysnaddonart](#) [f](#) [thesnaddonstudio](#)



🌐 www.cfac.org.uk/may-snaddon.html



42

MICHELE DAYKIN JEWELLERY

May Exhibition - Adam Smith 

Open Studios  

Christmas Art Market - Adam Smith 



Michele is a contemporary jeweller who blends silversmithing with hand-batiked textiles. Her 'Urban Surface' collection translates the textures of decaying stonework and concrete into irregular silver settings. By showcasing fabric like precious gemstones, she highlights the overlooked beauty of moss, lichen, and erosion found within the city landscape.

 [mdjewellery](https://www.instagram.com/mdjewellery)

 www.micheledaykinjewellery.co.uk



MOIRA ANNE DICKSON

43

- ✗ May Exhibition - Adam Smith
- ✗ ✓ Open Studios - 12th/13th September
- ✓ Christmas Art Market - Adam Smith



Moira is an artist and maker working mainly with fabric and stitch. She uses both traditional and contemporary methods and enjoys pushing the boundaries of these techniques.

Her work includes both framed and unframed textile pieces, three-dimensional items, simple book forms and cards.

Member of Edge Textile Artists Scotland.

📍 **252 Memorial Hall,
26 Betson Street, Markinch, KY7 6AA**

📷 moiraannedickson  moira.a.dickson



🌐 www.cfac.org.uk/moira-anne-dickson.html



44

NICOLA BARKER-HARRISON

May Exhibition - Adam Smith 

Open Studios - 5th/6th and 12th/13th September  

Christmas Art Market - Adam Smith 



"Once upon a time there was a little girl who loved animals, cakes, fairytales and making things. She grew up to be a big girl who loves animals, cakes, fairytales and making things!

That result is Gingerbread Designs; a collection of decorations and small gifts inspired by childhood doodles and dreams."

Gingerbread Designs

 Unit 12a, The Platform Building, Old Station House, Forth Place, Burntisland, KY3 9DR

 @gingerbread_designs_fife



PATRICIA BRAY

45

- ✓ May Exhibition - Adam Smith
- ✓ ✓ Open Studios - 5th/6th and 12th/13th September
- ✗ Christmas Art Market - Adam Smith



Patricia works instinctively making connections with what is happening in her life through the exploration of a diversity of materials and techniques while remaining open to possibilities.

She worked as an illustrator for DC Thomson before attending Dundee College of Art where she gained a degree in Drawing & Painting and MFA.

📍 **11 Main Street, East Wemyss,
Kirkcaldy, KY1 4RU**

📷 bray6035 [f](#) PatriciaBrayArtist

🌐 www.cfac.org.uk/patricia-bray.html



46

ROWENA MILLARD

May Exhibition - Adam Smith ✓

Open Studios - 5th/6th September ✓✗

Christmas Art Market - Adam Smith ✓



Rowena translates lively onsite drawings, done with pen and watercolour, into finished artworks in her studio using acrylics and watercolour.

She explores the ways light, sea, sky and forms of land change with tide, time of day and the mood of the weather across, with her inspiration Scotland's coasts and landscapes.

Rowena Millard Art

📍 38 Lumsdaine Drive, Dalgety Bay, KY11 9YU

📘 Rowenamillardart

🌐 www.rowenamillardart.com



SARAH WAKEFORD

47

- ✓ May Exhibition - Adam Smith
- ✓ ✓ Open Studios - 5th/6th and 12th/13th September
- ✓ Christmas Art Market - Adam Smith

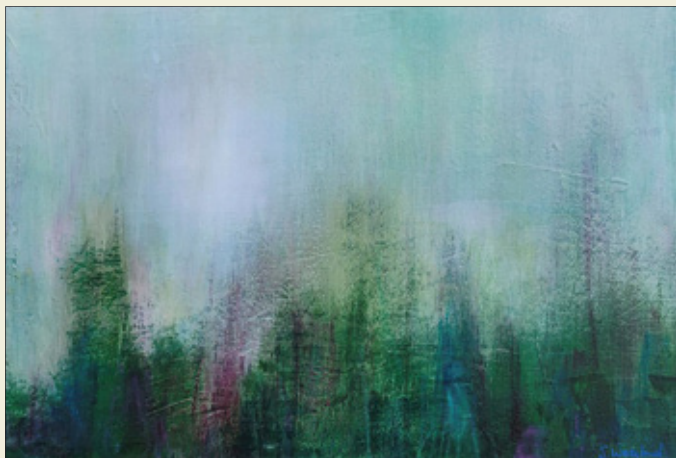

Sarah Wakeford is a contemporary landscape artist inspired by wild, remote places. Raised on Scotland's North Coast, she developed a lasting connection to nature. Working from her seafront studio in Kirkcaldy, she creates richly toned, atmospheric paintings. A graduate of Edinburgh College of Art, her work is represented by galleries across Scotland.

📍 **Kings Theatre, 9 Espanade, Kirkcaldy, KY1 1HR**

📷 [sarahwakeford.art](https://www.instagram.com/sarahwakeford.art) [f sarahwakefordartist](https://www.facebook.com/sarahwakefordartist)

🌐 www.sarahwakeford.art



SHEENA WATSON

May Exhibition - Adam Smith ❌

Open Studios - 5th/6th and 12th/13th September ✅✅

Christmas Art Market - Adam Smith ❌



Textile collage form a large part of Sheena's work along with drawing, some acrylic, watercolour and gouache paintings. Mixed media 3D small sculptural figurative pieces using a diverse range of connected sources for inspiration.

📍 **Unit 9, Platform Studios, Forth Place,
Burntisland, KY3 9DR**

🌐 www.cfac.org.uk/sheena-watson.html



SOPHIE MCKAY KNIGHT

49

- ✘ May Exhibition - Adam Smith
- ✘ ✘ Open Studios
- ✔ Christmas Art Market - Adam Smith



Sophie is a professional artist who works across media; her work depicts the human condition and is inspired by history, stories, the supernatural and nature.

She has paintings in galleries & private collections throughout the UK and beyond.

 studiosophie2016  Sophie McKay Knight

 www.sophiemckayknight.com



50

STEVE BRETTEL CREATIVE ARTS

May Exhibition - Adam Smith

Open Studios - 5th/6th and 12th/13th September

Christmas Art Market - Adam Smith



Steve paints and teaches watercolour and mixed media. While Artist in Residence at the Scottish Wildlife Trust reserve in Morvern, was filmed for the BBC TV series Grand Tours of Scotland's Lochs.

Steve holds a BA in Visual Communication, and is past member of the Society of Industrial Artists & Designers.

**Unit 52 Art Studio, Unicorn Way,
Kingdom Centre, Glenrothes, KY7 5NW**

www.stevebrettel.com



STUART GILMOUR

51

- ✘ May Exhibition - Adam Smith
- ✔✔ Open Studios - 5th/6th and 12th/13th September
- ✔ Christmas Art Market - Adam Smith



Stuart, a graduate from DJCAD, has made Fife home. His work involves Painting, Drawing and Printmaking. He focuses on nautical themes and travel, sometimes using only imagination as a mode of transportation. He uses memory as a visual connection that creates poetically intense imagery but always with a sense of home, belonging and autobiography.

Ultramarine Ashes

📍 252 Memorial Hall,
26 Betson Street, Markinch, KY7 6AA

📷 [stuartgilmourartist](#)



52

SUSAN SMITH

May Exhibition - Adam Smith ✓

Open Studios - 5th/6th and 12th/13th September ✓✓

Christmas Art Market - Adam Smith ✓



Susan is a Fine Art graduate from Edinburgh University and College of Art. She is a painter, printmaker and weaver, running regular textile workshops, and a fortnightly weaving group, in Burntisland. Susan's work is nature based, starting with sketches, colour studies. She is interested in traditional storytelling and consequently her finished pieces are full of narrative.

📍 **72 Ferguson Place, Burntisland, KY3 9ER**

📷 [susanscrowsnest](https://www.instagram.com/susanscrowsnest) [f](https://www.facebook.com/SusanSmithArtist) [SusanSmithArtist](https://www.facebook.com/SusanSmithArtist)

🌐 www.susansmithartist.co.uk



SUSIE REDMAN

53

- ✗ May Exhibition - Adam Smith
- ✓✓ Open Studios - 5th/6th and 12th/13th September
- ✗ Christmas Art Market - Adam Smith



Susie weaves on a traditional Swedish floor loom. She weaves homewares such as floor rugs, cushions, table runners and screens; wearable weaves such as scarves and wraps and also 3 dimensional sculptural weaves. Sustainability is at the heart of her creative practice. She grows willow & flax and uses these in her weaves and also takes care to use yarns that are produced organically where possible.

Susie Redman Handwoven

📍 Studio 9, Platform Studios, Forth Place,
Burntisland, KY3 9DJ

📷 @susieredman 🌐 Susieredmanhandwoven.co.uk



May Exhibition - Adam Smith ✓

Open Studios - 5th/6th September ✓ ✗

Christmas Art Market - Adam Smith ✗



Syrah Jay originally studied textiles at DJCAD this is where she discovered her love of colour, form, pattern & textures.

After graduating she wanted to combine these elements with her love of jewellery and create her own bespoke pieces using alternative non-precious materials such as felt, wood & jesmonite.

📍 **252 Memorial Hall,
26 Betson Street, Markinch, KY7 6AA**

📷 syrahjay  syrahjay

🌐 www.syrahjay.co.uk



TASH GOSWAMI

55

- ✗ May Exhibition - Adam Smith
- ✓✓ Open Studios - 5th/6th and 12th/13th September
- ✗ Christmas Art Market - Adam Smith



Tash Goswami, is the potter behind the Crow and Hare Pottery. She uses a range of ceramic techniques to explore storytelling through clay and is inspired by spiritual, cultural and religious traditions. Her work ranges from decorative/functional objects to whimsical folklore-inspired sculptures designed to enrich homes, gardens, and lives.

Crow and Hare Pottery

- 📍 13 Bennoch Road, Kirkcaldy, KY2 5QU
- 📷 crowandharepottery  crowandharepottery
- 🌐 www.crowandharepottery.com



VANESSA GIBSON

56

- ✓ May Exhibition - Adam Smith
- ✗ ✓ Open Studios - 12th/13th September
- ✓ Christmas Art Market - Adam Smith



Vanessa Gibson's work is inspired by song lyrics and she has developed a very distinctive style seen on furniture and clothing. Vanessa has participated in several public sculpture and mural projects. She is former PTC Creative Art at a busy Fife high school and now loves to work with people of all ages to help foster their creativity through classes and workshops.

📍 **252 Memorial Hall,
26 Betson Street, Markinch, KY7 6AA**

📷 [nessiemonstavg](#) [f](#) [nessiemonsta](#)

🌐 www.vanessagibson.co.uk



57

VERA LETHBRIDGE

May Exhibition - Adam Smith ✓

Open Studios - 5th/6th and 12th/13th September ✓✓

Christmas Art Market - Adam Smith ✓



Vera has been painting in Fife for over a decade: landscapes, seascapes and still life, primarily in oil. She also loves to decorate furniture, lampshades, doors and cards, especially for children.

She is a long-term member of the Kirkcaldy Art Club.

📍 **252 Memorial Hall,
26 Betson Street, Markinch, KY7 6AA**

🌐 www.facebook.com/vera.lethbridge.5





SCAN THE QR CODE ABOVE TO GO DIRECT TO THE OPEN STUDIOS PAGE ON THE CFAC WEBSITE

Each number on this map signifies the page number that links to each artist.

This way you can identify an artist you're interested in, note the page number and then reference the location on the map.

NB All artists who are not participating in our Open Studios event are colour coded orange in the booklet.

Many of our artists also welcome visitors to their studios other times of the year.

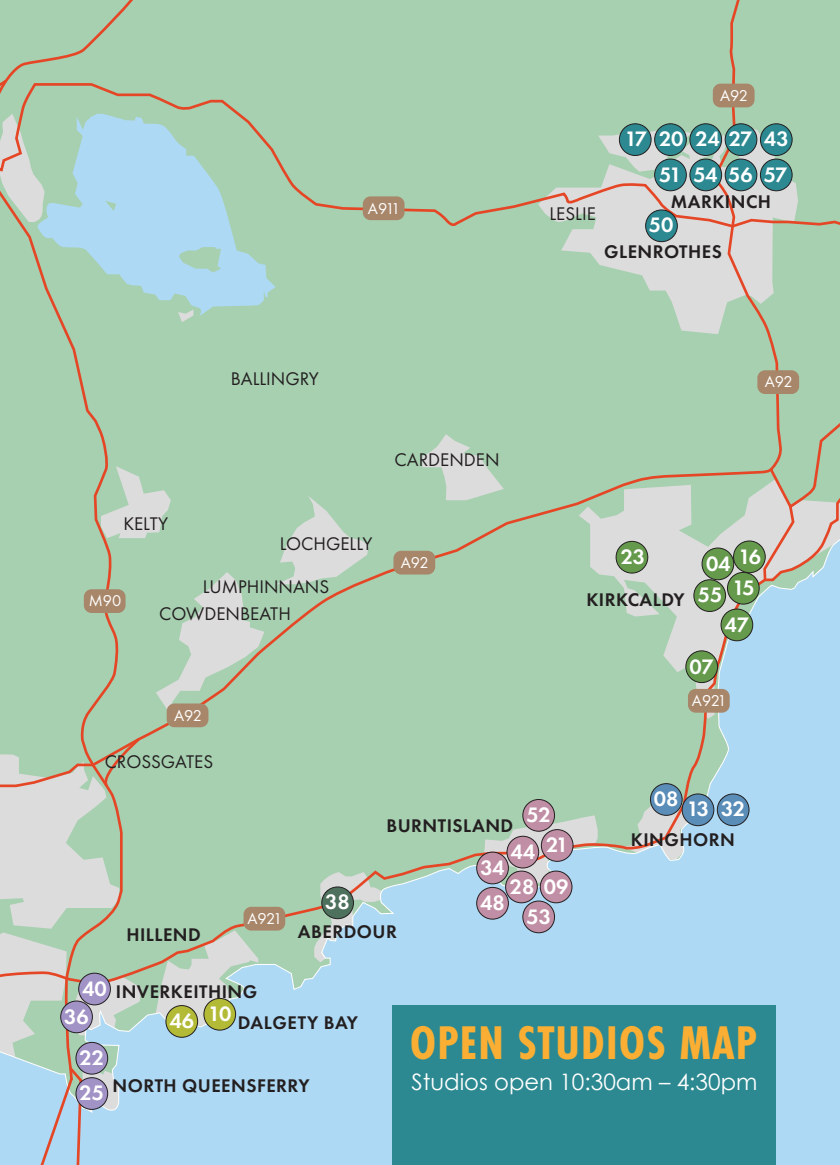

OPEN STUDIOS MAP

Studios open 10:30am – 4:30pm

Are you an artist, designer or maker living and working in Central Fife?

We are always open to applications from professional artists who live and work in Central Fife. We accept applications once at the start of the year. Invitations to join will be shared on our social media and website. Applications are reviewed by our committee in early April. For more information about how to apply, and full eligibility criteria, please visit the 'Join Us' page - cfac.org.uk/joining-us

Our events, including Open Studios and events at the Adam Smith Theatre are self-funded by participant fees and managed by a small and hard working team of volunteer committee members.

All CFAC events aim to:

- Raise awareness of the talent and diversity of art and design practice within the Central Fife Area
- Provide unique experiences for visitors
- Connect with fellow creatives

Taking part in Open Studios and other CFAC events is hard work but also great fun! As a participant you will benefit from being able to sell your work directly to the public, take commissions, demonstrate your practice, discuss your work and inspirations, sign visitors up to classes, make contacts with galleries and benefit from the opportunity to hear feedback from the public directly about your work.

SCAN QR CODE TO
LEARN MORE ON
JOINING CFAC



KEEP IN TOUCH

 www.cfac.org.uk
 hello@cfac.org.uk

SOCIAL MEDIA

 @CentralFifeArtistsCollective
 @centralfifeartistscollective